

**TOWNSHIP OF SOUTH GLENGARRY**  
**GLEN WALTER ELEVATED WATER STORAGE**  
**TANK CONTRACT NO. 122083 (2024-14)**

**ADDENDUM NO. 1**

The Contractor's attention is drawn to the following amendments to the Contract Documents.

1. Add bypass piping around both flow meters (inlet and outlet) as shown on revised Drawings P1 (Process Flow Diagram) and P4 (Process Valve Room Platform and Interior Roof Plans): All piping, valves, heat tracing and insulation is to be in full accordance with the Specifications. Drawings are appended.
2. Add the following to Section 16010, Clause 2.2.5 – *Pipe insulation is to be provided on both the inlet pipe and the outlet pipe outside of the valve room area from the interior roof to the underside of the tank. The insulation, combined with the heat tracing system, must be designed to ensure that a minimum of 5 degrees C is maintained at all times with an ambient temperature of minus 50-degree C. The insulation is to include a vapour barrier and an aluminium jacket with stainless steel strapping. The jacket and insulation around the two flow meters are to be removable to allow for ease of maintenance.*
3. Revise Item 14 of the Form of Tender to state that the *Tender Security shall be forfeited by the bidder at any time not later than 90 days.*
4. Digital submission of the Tenderers can be made via email to [clerk@southglengarry.com](mailto:clerk@southglengarry.com).
5. The Tenderer shall sign this Addendum in the space provided below, shall affix his seal hereto and submit this Addendum in the same envelope as his Tender. Except as and to the extent that they are amended by the foregoing, all terms and conditions of the Tender Documents remain in full force and effect.

Signature of Tenderer

SEAL OF TENDERER

Ainley and Associates Limited

Township of South Glengarry



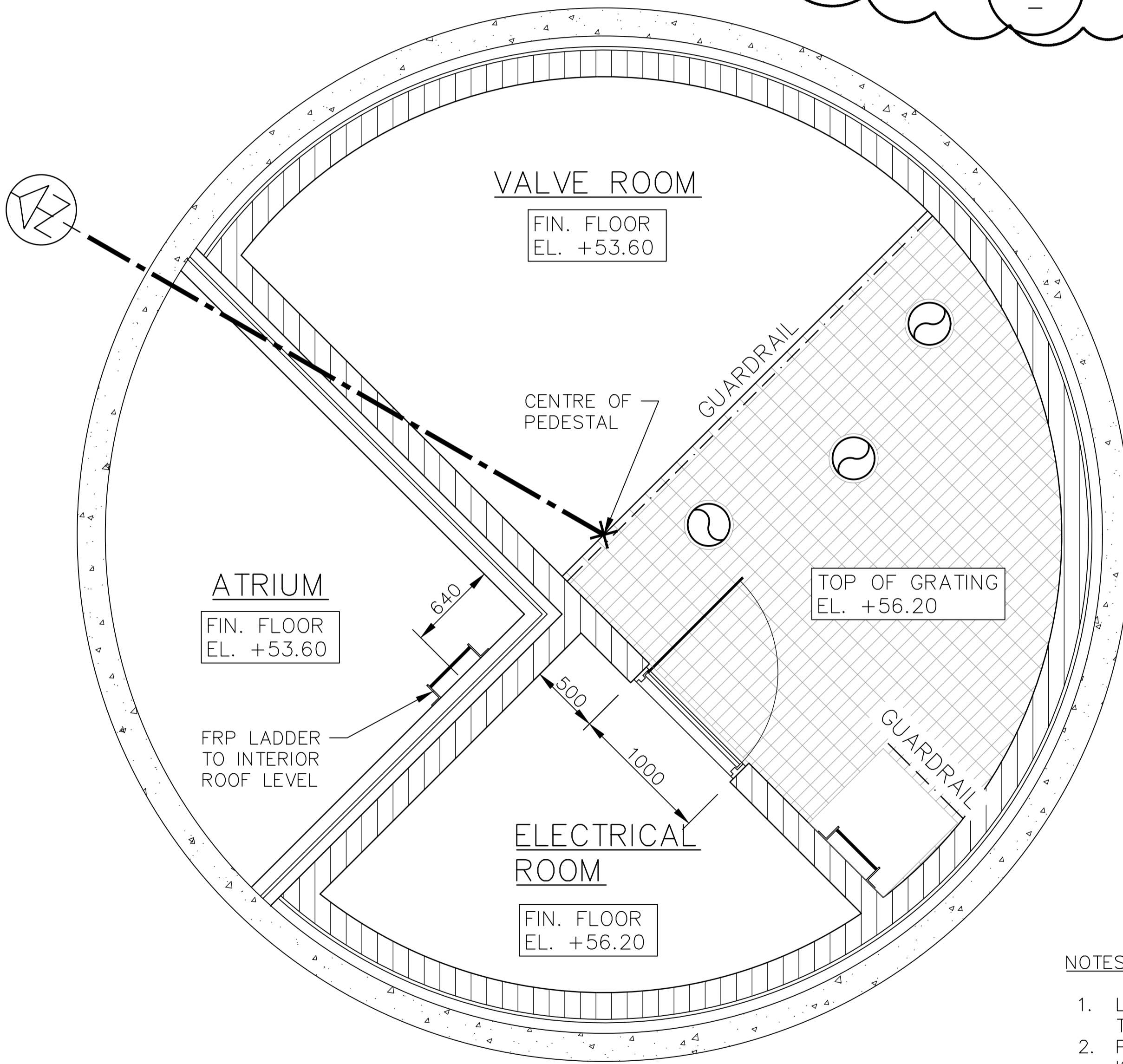
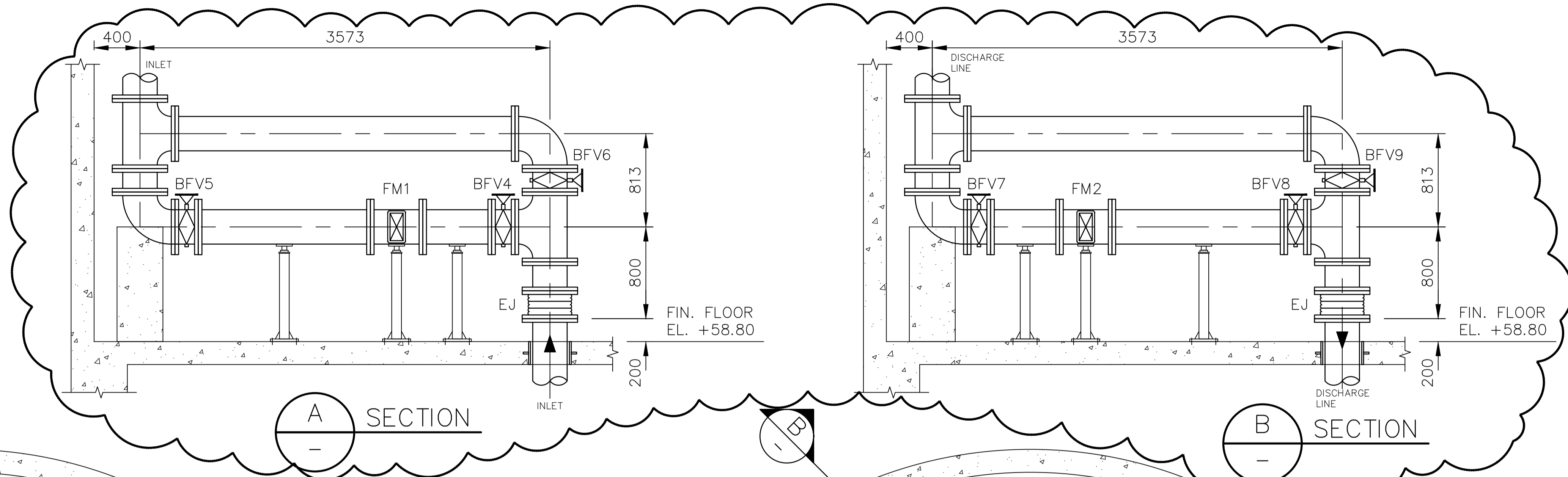

VALVE ROOM PLATFORM PLAN

1:25

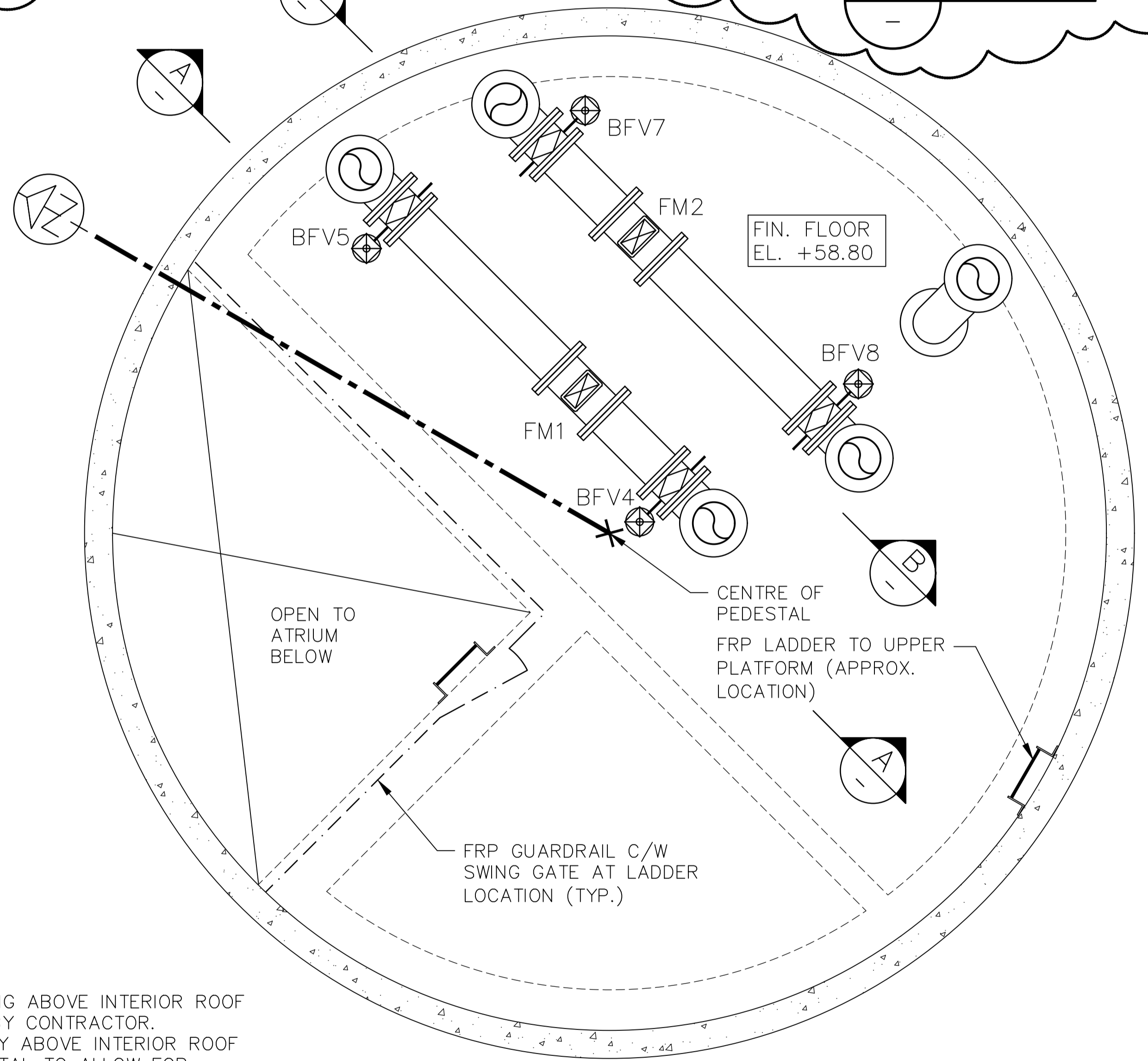

INTERIOR ROOF PLAN

1:25

NOTES:

1. LOCATION OF PIPING ABOVE INTERIOR ROOF TO BE DESIGNED BY CONTRACTOR.
2. PIPING IMMEDIATELY ABOVE INTERIOR ROOF IS TO BE HORIZONTAL TO ALLOW FOR INSTALLATION OF FLOW METERS AND TO LOCATE PIPES AT PEDESTAL WALL.

Printed by: Pdfcrowd, File: C:\Users\m.watley\OneDrive\Documents\2024-11-25 - Rev 1 - By Pass Added\222083-P4-P6 - REV1.dwg, Layout: P4  
 File: C:\Users\m.watley\OneDrive\Documents\2024-11-25 - Rev 1 - By Pass Added\222083-P4-P6 - REV1.dwg, Layout: P4

NOTES

<p><b>CONTRACT DRAWINGS</b>          Contractor must verify all dimensions and be responsible for same. Any discrepancies must be reported to the Engineer before commencing work. Drawings are not to be used for any purpose other than that stipulated in the contract agreement between the owner/client and the Engineer, without the express written consent of Ainley &amp; Associates Limited. Use of these drawings for any other purpose is subject to the following caution.</p> <p><b>CAUTION:</b> The information contained in this drawing is solely for the intended recipient. Any copying, distribution or use by others without the express written consent of Ainley &amp; Associates Limited is prohibited. The recipient is responsible for confirming the accuracy and completeness of the information with the originator. The recipient assumes all risks and liabilities associated with the use of the drawings. The recipient will save and hold harmless Ainley &amp; Associates Limited from any claims whatsoever, associated with or related to the use of the drawings. The recipient will not reuse any portion of the drawings for any future project without the express written permission of Ainley &amp; Associates Limited.</p>			
1	ADDENDUM 1 - BYPASS ADDED	NOV. 29/24	M.W.A.
0	ISSUED FOR TENDER	NOV. 22/24	M.W.A.
NO.	REVISIONS	DATE	INITIAL

SCALE:	H= 1:25 V= N.A.	<b>SOUTH GLENGARRY TWP.</b> <b>GLEN WALTER ELEVATED STORAGE TANK</b> <b>(1600m<sup>3</sup> CAPACITY)</b>	
DESIGN:	R.M.	<b>PROCESS</b> <b>VALVE ROOM PLATFORM AND</b> <b>INTERIOR ROOF PLANS</b>	
DRAWN:	D.Z.		
CHECKED:	M.W.A.		
DATE:	APR/2024		

		AINLEY FILE: 122083 DRAWING No. P4
--	--	---